

Patient report

Bio-Rad DATE: 12/31/2019
D-10 TIME: 04:16 PM
S/N: #DC2K755917 Software version: 4.30-2
Sample ID: 10512233
Injection date 12/31/2019 03:42 PM
Injection #: 22 Method: HbA1c
Rack #: --- Rack position: 2

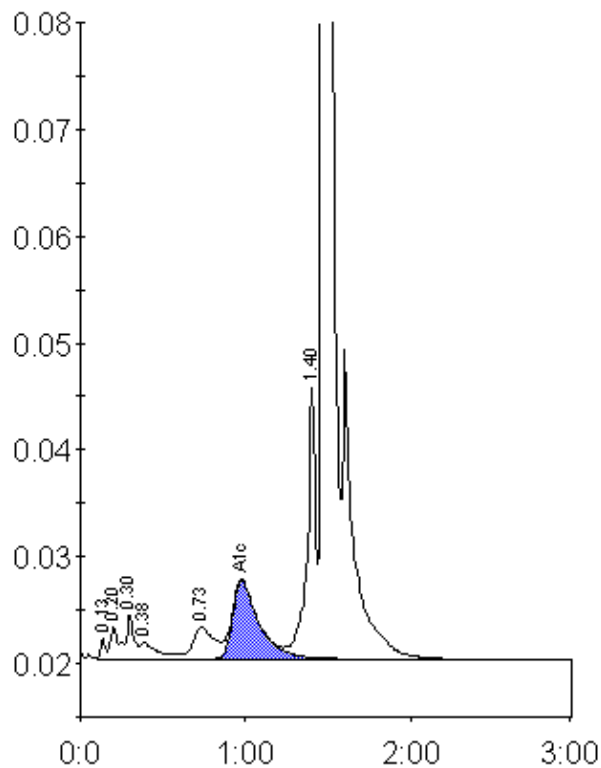

Peak table - ID: 10512233

| Peak | R.time | Height | Area | Area % |
|-------------|---------|--------|---------|--------|
| Unknown | 0.13 | 1938 | 3960 | 0.3 |
| A1a | 0.20 | 2956 | 8129 | 0.6 |
| A1b | 0.30 | 4199 | 15828 | 1.1 |
| Unknown | 0.38 | 1528 | 10908 | 0.8 |
| LA1c/CHb-1 | 0.73 | 2961 | 26636 | 1.9 |
| A1c | 0.98 | 7349 | 80708 | 8.2 |
| P3 | 1.40 | 25309 | 90144 | 6.5 |
| A0 | 1.47 | 339057 | 1145574 | 82.9 |
| Total Area: | 1381887 | | | |

| | |
|----------------|-----|
| Concentration: | % |
| A1c | 8.2 |